

**Elevations**  
Scale 1:50 @ A1

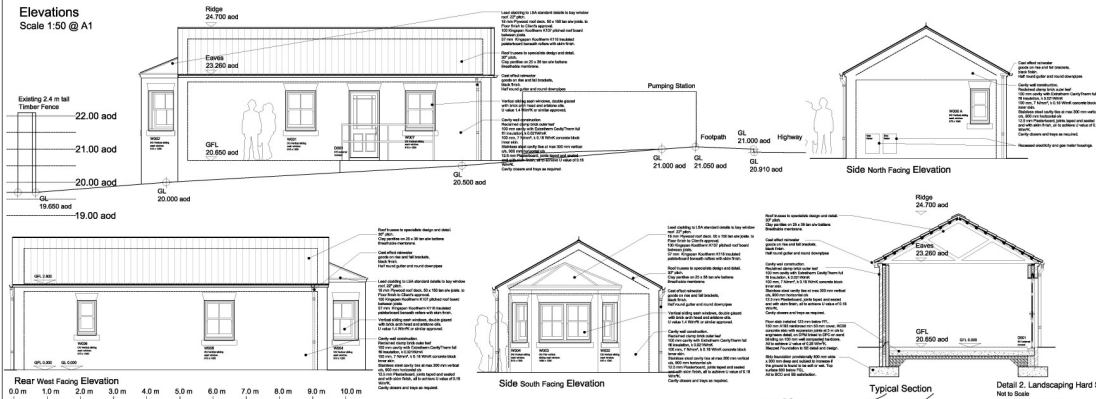

**PLANS NOTES**  
 1. All work shall be in accordance with the Building Regulations. All dimensions for construction shall be given in millimetres unless otherwise stated. All dimensions shall be given in millimetres unless otherwise stated. The drawings shall be read in conjunction with the Bill of Materials and the Schedule of Work. The drawings shall be read in conjunction with the Bill of Materials and the Schedule of Work. The drawings shall be read in conjunction with the Bill of Materials and the Schedule of Work.

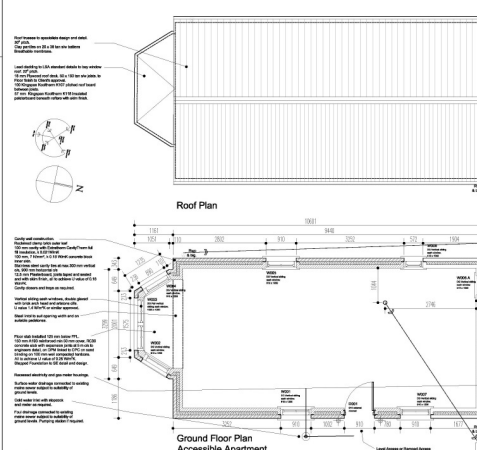

**Plans**  
Scale 1:50 @ A1

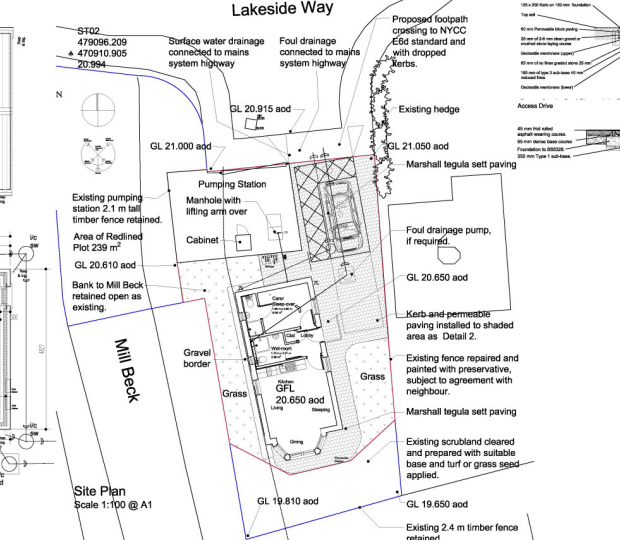

**THE PLANNING & DESIGN ASSOCIATES**  
 PLANNING, ARCHITECTURE, INTERIORS, LANDSCAPE  
 The Chicory Barn Studios  
 The Old Backyards, Moor Lane, Stamford Bridge,  
 York, The East Riding Of Yorkshire, YO41 1HU.  
 Telephone 01759 373656 Fax 01759 371810  
 E-mail: chicory@the-pdassociates.co.uk  
 website: www.the-pdassociates.co.uk

**Footpath Crossing Detail**  
Scale NTS

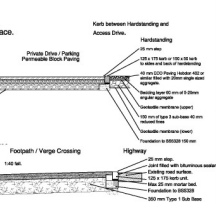

Rev B 19-04-18 clearance to pump station added.  
 Rev A 14-03-18 window W005A added

**The Planning & Design Associates**  
 PLANNING, ARCHITECTURE, INTERIORS, LANDSCAPE  
 The Chicory Barn Studios  
 The Old Backyards, Moor Lane, Stamford Bridge,  
 York, The East Riding Of Yorkshire, YO41 1HU.  
 Telephone 01759 373656 Fax 01759 371810  
 E-mail: chicory@the-pdassociates.co.uk  
 website: www.the-pdassociates.co.uk

Client	J Simpson, c/o 5 Longdale Grove, St John's Chapel Bishop Auckland, Co Durham DL13 1QN
Project	Proposed Accessible Apartment Lakeside Way, Norton YO17 9PG
Drawing	Plans, Elevations and Section
Date	September 2017
Scale	1:50, 1:100 @ A1
Status	Building Regs
Draw No	KWL-093-08-30

**From:** Simon Denison  
**Sent:** 03 September 2018 11:31  
**To:** Alan Hunter <[alan.hunter@ryedale.gov.uk](mailto:alan.hunter@ryedale.gov.uk)>  
**Cc:** Richard Dykes  
**Subject:** FW: FW: RE: 18-22747 Land at Lakeside Way, Malton. Ref U005366

Alan,

Further to your message of this morning, we attach confirmation message from Rueben Thornton of Yorkshire Water that our proposals were acceptable.

Regards,

Simon Denison  
Architectural Technician

The Planning and Design Associates  
The Chicory Barn Studio  
The Old Brickyards  
Moor Lane, Stamford Bridge  
York YO41 1HU